

ഭരണഭാഷാമാതൃഭാ

നം DWCD/1155/2022-ICDSB8

വനിത ശിശു വികസന ഡയറക്ടററ്

പുജപ്പുര, തിരുവനന്തപുരം.

തീയതി : 29-11-2022

ഇ-മെയിൽ : director.wcd@kerala.gov.in

ഫോൺ നമ്പർ 0471-2346534

താൽപ്പര്യ പത്രം ക്ഷണിക്കുന്നു

വനിതാ ശിശു വികസന വകുപ്പിലെ വിവിധ വിഭാഗം ജീവനക്കാർക്ക് മെച്ചപ്പെട്ട പരിശീലനം നൽകുന്നതിന് വനിതാ ശിശു വികസന വകുപ്പിന് കീഴിൽ കണ്ണൂർ പിണറായി ഗ്രാമ പഞ്ചായത്തിൽ ഒരു അപ്പെക്സ് ട്രെയിനിംഗ് സെന്റർ സ്ഥാപിക്കുന്നതിന് ഉദ്ദേശിക്കുന്നു. അപ്പെക്സ് ട്രെയിനിംഗ് സെന്ററിനായി മൂന്ന് നിലകളിലായി പുതിയ കെട്ടിടം നിർമ്മിക്കുന്നതിന് പുറമെ നിലവിലുള്ള ട്രെയിനിംഗ് സെന്റർ കെട്ടിടം, ഇതേ കോമ്പൗണ്ടിൽ തന്നെ പണിയിട്ടുള്ള ബാലഭവന്റെ രണ്ടാംഘട്ട നിർമ്മാണം എന്നിവയും പൂർത്തിയാക്കിയാൻ ഉദ്ദേശിക്കുന്നു. ഇതിനായി വിശദമായ മാസ്റ്റർപ്ലാനും വകുപ്പ് തയ്യാറാക്കിയിട്ടുണ്ട്. ആയതിന്റെ അടിസ്ഥാനത്തിൽ ആകെ നിർമ്മാണ പ്രവർത്തനങ്ങൾക്കു വേണ്ടി വരുന്ന എസ്റ്റിമേറ്റ് തയ്യാറാക്കേണ്ടതുണ്ട്. ഇതിനായി Detailed Project Report (DPR) തയ്യാറാക്കുന്നതിന് തീരുമാനിച്ചിട്ടുണ്ട്. ആയതിനാൽ അപ്പെക്സ് ട്രെയിനിംഗ് സെന്റർ സ്ഥാപിക്കുന്നതിനുള്ള DPR തയ്യാറാക്കുന്നതിനായി സർക്കാർ Accredited ഏജൻസികളിൽ നിന്ന് താല്പര്യപത്രം ക്ഷണിക്കുന്നു.

- ആകെ 28718.4 സ്ക്വയർ ഫീറ്റ് വരുന്ന കെട്ടിടം, 1883.7 സ്ക്വയർ ഫീറ്റ് വരുന്ന Open Air Theatre, 248 മീറ്റർ നീളത്തിൽ ഹാജേഷൻ ഉൾപ്പെടെയുള്ള Compound Wall , 6 metre M.S Gate, 2280.4 സ്ക്വയർ ഫീറ്റ് വിസ്തീർണ്ണത്തിൽ ഉള്ള ലാൻഡ്സ്കേപ്പ് ഏരിയ എന്നിവ നിർമ്മിക്കുന്നതിനുള്ള DPR ആണ് തയ്യാറാക്കേണ്ടത്.
- താല്പര്യപത്രം നൽകുന്ന ഏജൻസികൾ താല്പര്യപത്രത്തിനോടൊപ്പം പ്രസ്തുത പ്രവൃത്തി ഏറ്റെടുത്ത് നടത്തുന്നതിന് അനുവദിച്ചു കൊണ്ടുള്ള സർക്കാർ ഉത്തരവ് കൂടി ഹാജരാക്കേണ്ടതാണ്.
- താൽപ്പര്യ പത്രം അംഗീകരിക്കുന്നതും റദ്ദാക്കുന്നതും സംബന്ധിച്ച് അന്തിമ അധികാരം വനിത ശിശു വികസന ഡയറക്ടറിൽ നിക്ഷിപ്തമായിരിക്കും. നിശ്ചിത യോഗ്യതയുള്ള ഏജൻസികളിൽ നിന്നുള്ള താൽപ്പര്യ പത്രം വനിത ശിശു വികസന ഡയറക്ടർ ,പുജപ്പുര ,തിരുവനന്തപുരം - 695012 എന്ന മേൽവിലാസത്തിൽ 9/12/2022 തീയതി 5 pm ന് മുൻപ് ലഭ്യമാകത്തക്കവിധം സമർപ്പിക്കേണ്ടതാണ്. വിശദ വിവരങ്ങൾ www.wcd.kerala.gov.in എന്ന വെബ് സൈറ്റിൽ ലഭ്യമാണ്. സമയ പരിധി കഴിഞ്ഞു ലഭ്യമാകുന്ന അപേക്ഷകൾ സ്വീകരിക്കുന്നതല്ല.

വനിത ശിശു വികസന ഡയറക്ടർ



WOMAN & CHILD APEX TRAINING CENTRE
PINARAYI | KANNUR

Background:

The Women and Child Development Department, Government of Kerala (WCD Kerala) which was established in 2017 for ensuring the holistic, physical, psychological, cognitive and emotional developments of women and children and a gender sensitive family, community, programme and policy for the development and protection of women and children.

Various training programs are conducting for the capacity building of employees of the department to effectively utilize the various functions of the department and also for the betterment of the society. This department implements schemes like ICDS and many other schemes for women and children. So many projects and other activities are being implemented regularly for the department.

The department aims to establish an **Apex Training Centre at Pinarayi** Grama Panchayath of Kannur district to coordinate and implement such training activities of the department.

Vision

Aiming at comprehensive upliftment and development of women and children in the state, it is intended to increase the capacity and efficiency of all categories of employees of the department to enable its effective implementation.

Mission

To provide training to various levels of officers/employees of WCD Kerala, as well as numerous departments and agencies involved in WCD Kerala operations, in order to raise knowledge of the department's activities.

To develop an international level training centre for early childhood development.

Proposed Site Location



Location map-Pinarayi

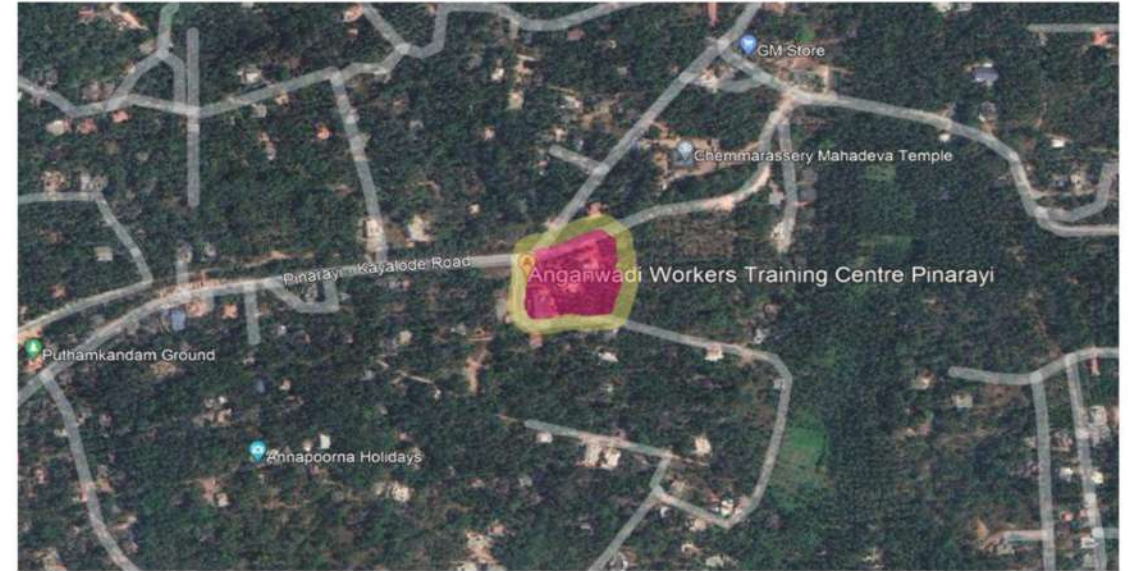

Anganwadi training centre Located in Pinarayi

Limitations:

- The proposed site extends to an area of 1 acres approx.
- There are two existing buildings (Balabhawan & Training centre) in the site which is to be retained.
- Sloping site with 5.5 m height difference from existing road level.

Methodology

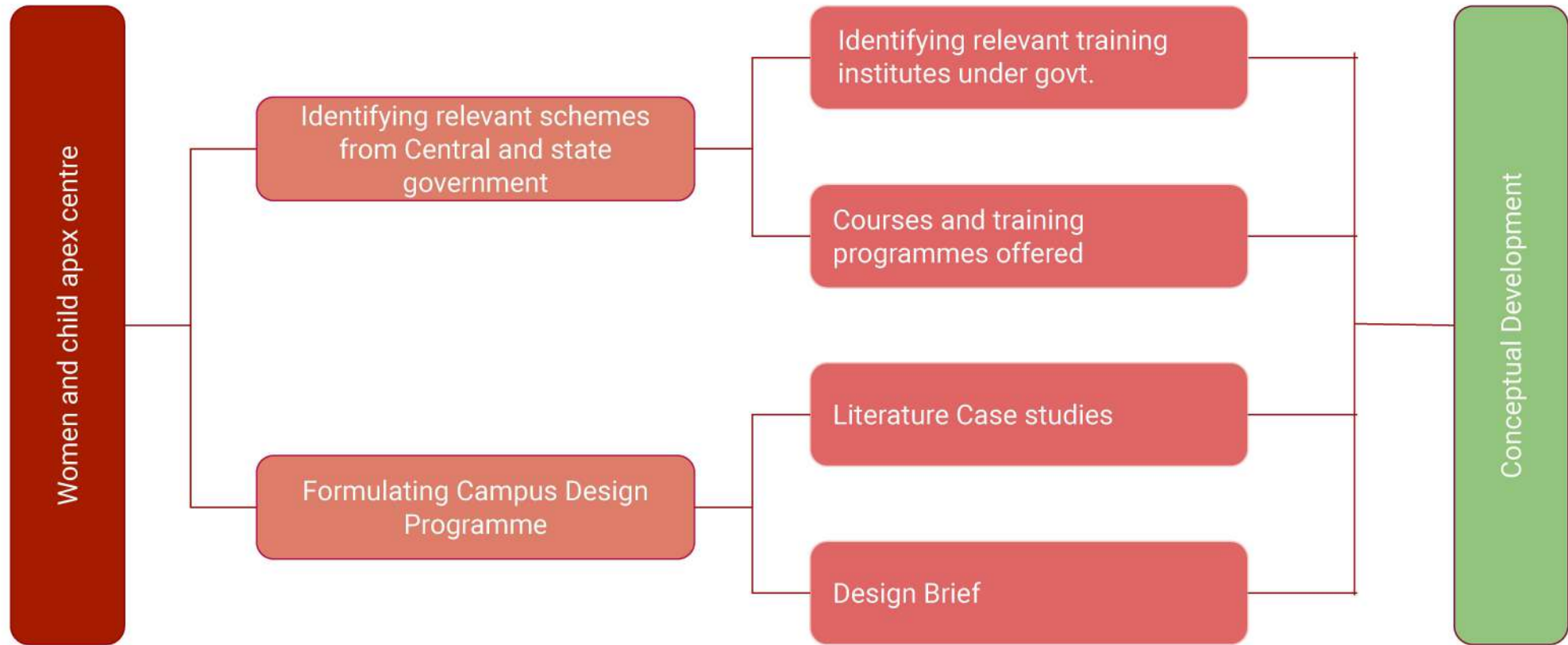

Schemes

Central:

- Ministry Of Woman & Child Development, Govt. Of India

State:

- Dept. Of Woman & Child Development, Govt. Of Kerala

Relevant Schemes for Development of Woman & Child

One stop centre:

Providing induction training for master trainers

Ujjwala:

Scheme for prevention of trafficking, rescue, rehabilitation & reintegration of victims

Mahila Sakthi Kendra:

Workshop, training, consultations, goal of self employability and focus on asset less & rescued women
(manual scavengers, bonded labourers)

Swadhar Greh Scheme:

Social service society, centre for skill development and empowerment of woman

Beti Bachao Beti Padoo Scheme

To prevent the decline trend in child sex ratio and to ensure survival and education of child

Source: <https://wcd.nic.in/>

TRAINING GUIDELINES FOR MLTCs/AWTCs:

The Ministry of Women and Child Development (MWCD), Government of India has been implementing the world's largest and most unique and outreach flagship programme of **Integrated Child Development Services (ICDS) (renamed as Anganwadi Services)** providing a package of services comprising supplementary nutrition, immunization, health checkup and referral services, and preschool non-formal education.

The Integrated Child Development Services, a centrally-sponsored scheme, is implemented by the States/ UTs which was launched on 2 October, 1975.

Training and capacity-building are crucial for the achievement of programme goals and objectives. Hence, the emphasis on strengthening the training at State levels, strengthening monitoring and accreditation of NIPCCD, MLTCs and AWTCs, revision of course curricula/modules/training and learning materials, upgradation of training facilities, mandatory in-service regular training programmes, training on needs assessment and revision of financial norms have been made by MWCD.

Source: Comprehensive Training Guidelines for AWTCs and MLTCs August 2017, MWCD, Govt of India

Training Structure & Pattern:

Three-tier Training Structure:

Middle Level Training Centres (MLTCs)

for the training of supervisors and instructors of AWTCs (located mostly at the district level);



1 National Institute of Public Cooperation and Child Development (NIPCCD) and its four Regional Centres (at Guwahati, Lucknow, Bengaluru and Indore)

for training of CDPOs/ ACDPOs and instructors of MLTCs.

3 Anganwadi Workers Training Centres (AWTCs)

for the training of Anganwadi Workers and Helpers (located at the district/block level);

Source: Comprehensive Training Guidelines for AWTCs and MLTCs August 2017, MWCD, Govt of India

Training Structure & pattern:

Pattern of Training:

01	Induction training	<ul style="list-style-type: none">with a shorter duration of five working days is conducted for supervisors in ICDS programme with a batch size of 25
02	Job Training	<ul style="list-style-type: none">on in-service training course for Anganwadi workers, supervisors and CDPOs is organized for a longer duration of 26 working days;
03	Refresher Training	<ul style="list-style-type: none">is conducted with a shorter duration of five working days with a gap of two years of service;
04	Theme-Based Skill Specific Training	<ul style="list-style-type: none">is conducted to impart key experiences to trainees with proper skill practice to gain competency for enhancing their performances on specific component

Source: Comprehensive Training Guidelines for AWTCs and MLTCs August 2017, MWCD, Govt of India

Physical Infrastructure of MLTCs/AWTCs:

Required amenities as per Training Guidelines for AWTCs and MLTCs

Adequate physical infrastructure is one of the most important considerations for providing and sustaining quality training to ICDS functionaries. The MLTCs should have adequate physical infrastructure to organize training which would include:

- Classrooms
- Demonstration room
- Hostel
- Library
- Computer room
- Office room
- Kitchen
- Dining hall
- Bathrooms
- Toilets etc

Source: Comprehensive Training Guidelines for AWTCs and MLTCs August 2017, MWCD, Govt of India

The National Institute of Public Cooperation and Child Development (NIPCCD), New Delhi

- Is undertaking training, research, consultancy and publication pertaining to different aspects of women and child development.
- The Institute continues to extend its support towards capacity-building of stakeholders under the Beti Bachao Beti Padhao Scheme (BBBP)
- The Institute runs a regular one-year course in **Advanced Diploma in Child Guidance and Counselling** with a vision to bridge the gap of trained professionals for undertaking guidance and counselling intervention with children and their families in different settings.
- In order to build-up the capacity of functionaries associated with the implementation of One Stop Centre Scheme, the Institute organized nineteen (19) Induction Training Programmes/Orientation Programmes for Functionaries of One Stop Centres.
- The Institute also organized Training of Trainers of Elected Women Representatives of Panchayati Raj.



NIPCCD-New Delhi

Source: https://www.nipccd.nic.in/uploads/court_law/ecalpdf-03aa549d0fc054e4a83ff73363d268c7.pdf

The National Institute of Public Cooperation and Child Development (NIPCCD), New Delhi

Various training programs organized at various levels

- Orientation on Sexual Harassment of Women at Workplace (Prevention, Prohibition and Redressal) Act, 2013
- Orientation Programme for Functionaries of Anganwadi Services Scheme on Importance of First Thousand Days as a Window of Opportunity for Growth and Development
- Programme on Laws, Legislations and Schemes related to Women and Children for functionaries of Women Institutions
- Orientation Training on Government Schemes and Programmes for the Functionaries of Civil Society Organizations
- Training Programme on Legislations and Acts related to Women and Children for the Functionaries of Anganwadi Services Scheme
- Sensitization Programme on Child Mental Health for School Officials
- Consultation Meet on Functioning of One Stop Centres (OSCs) for Rescue and Rehabilitation of aggrieved Women
- Workshop on Protection of Children from Sexual Offences (Amendment) Act, 2019 for Protection Officers, Childline Functionaries and SJPU
- Various other online programmes and webinars

Source: https://www.nipccd.nic.in/uploads/court_law/ecalpdf-03aa549d0fc054e4a83ff73363d268c7.pdf

Courses and Training Offered by NIPCCD

- Orientation Programme for Functionaries of Anganwadi Services Scheme
 - Skill Training Programme on Pradhan Mantri Matru Vandana Yojana
 - Sensitization Programme on Child Mental Health for School Officials
 - Consultation Meet on Functioning of (OSCs) for Rescue and Rehabilitation of aggrieved Women
 - Workshop on Protection of Children from Sexual Offences for Protection Officers, Childline Functionaries and SJPU
 - Various online programmes and webinars
 - Orientation Programme on Child Care and Protection for Instructors
 - Skill Training Programme on Early Childhood Care and Education for Instructors
 - Training Programme on Economic Empowerment of Women for Chief Functionaries
 - Master Trainers Programme on Child Protection
 - Workshop on POCSO Act, 2012 for School Principals and Teachers
 - Orientation Workshop on e-Learning for Trainers
 - Sensitization Training on Beti Bachao Beti Padhao
 - Advanced Diploma in Child Guidance and Counselling
- Orientation Training on Gender Equality and Empowerment of Women
 - Parental Workshop
 - Training Programme on Life Skills Education for Parents
 - Rehabilitation for aggrieved Women
 - Vocational training centres



Source: https://www.nipccd.nic.in/uploads/court_law/ecalpdf-03aa549d0fc054e4a83ff73363d268c7.pdf

Area Statement

DESIGN BRIEF:			
SL. NO.	REQUIREMENTS	AREA PROVIDED (SQ. FT.)	REMARKS
APEX TRAINING CENTRE			
GROUND FLOOR			
1	Reception & Waiting	225	
2	Lounge	280	i/c Toilet
3	Principal's room	303	i/c Toilet
4	Conference Room	265	
5	Office	200	
6	Pantry	44+43	
7	Toilets	--	As per KBR
8	Demonstration Room	484	400 SQ. FT. (Ref: Comprehensive Training Guidelines by MWCD) Conducts exercises, role plays, demonstrations, mock sessions, etc.
9	Resource Centre/ Library	588	
10	IT Room	333	
11	Store	53+54	

FIRST FLOOR			
12	Auditorium	2325	
13	Pre-Functional area	1000	
14	Green Rooms	180	90 sq. ft. each
15	Pantry	290	
16	Guest Rooms- 2 no.s	280 each	i/c Toilet
17	Janitor's Room	65	
SECOND FLOOR			
18	Class Rooms (5 No.s)	475 each	450-500 Sq. Ft. (Ref: Comprehensive Training Guidelines by MWCD) White board, display board and LCD projector etc. reqd.
19	Mini Theatre	475	
20	Staff Room	250	

Area Statement

SL. NO.	REQUIREMENTS	AREA PROVIDED (SQ. FT.)	REMARKS
<u>AWTC</u>			
21	Dormitory	4600	i/c Toilets
22	Kitchen, Pantry, Service area	820	150 Sq. Ft. (Ref: Comprehensive Training Guidelines by MWCD)
23	Dining Hall/Canteen	1020	600 Sq. Ft. (Ref: Comprehensive Training Guidelines by MWCD)
24	Yoga/Recreation room	1345	facilities like television (40-52 inch), indoor games like carom boards, chess, Ludo, etc.
<u>BALA BHAWAN</u>			
25	Crèche	590	
26	Class rooms	410	5 class rooms 1. Creative art 2. Instruments- Karnatic / western 3. Creative perf.- dance/ vocal 4. Tailoring/ Embroidery
27	Computer Room	410	TV, Chess. Caroms
28	Library	400	
29	Games Room	590	
<u>OTHER REQUIREMENTS</u>			
30	Open Air Theatre	--	Provided
31	Well, Tank & pipe connection (Drinking water facility)	--	
32	STP, Incinerator	--	
33	Lift	--	Provided

Concept:

- A holistic plan for the campus for elevating the campus to an international level.
- Master plan considers the vision of the organization and to identify the components which has been given as requirements and convert it into solid blocks. This will become a model for the state and also for the nation.

Master Plan

- Since the site is sloped, the planning involved linking all the buildings through bridges and pathways to improve circulation.
- The entrance leads to the central Amphitheater, and all of the structures are directed to this OAT, which is surrounded by gardens and play area.
- The addition of the new main block serves as a catalyst between the current AWTC building and the Balabhawan.
- Planning and designing done considering the tropical climate of the site.
- Planning and design were made with considering the tropical environment and topography of the location.



Proposed Apex Training Centre

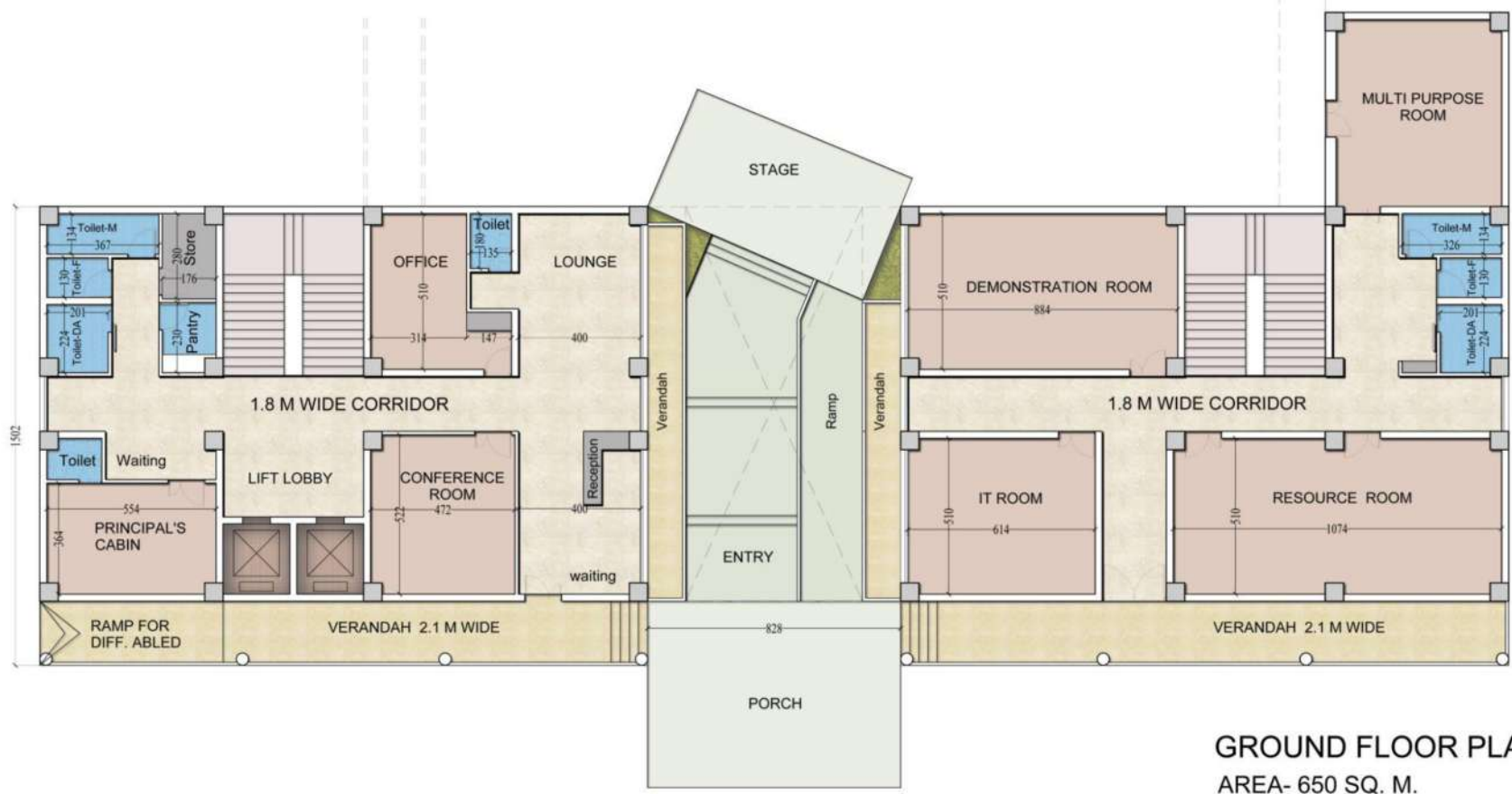

GROUND FLOOR PLAN
AREA- 650 SQ. M.

Proposed Apex Training Centre

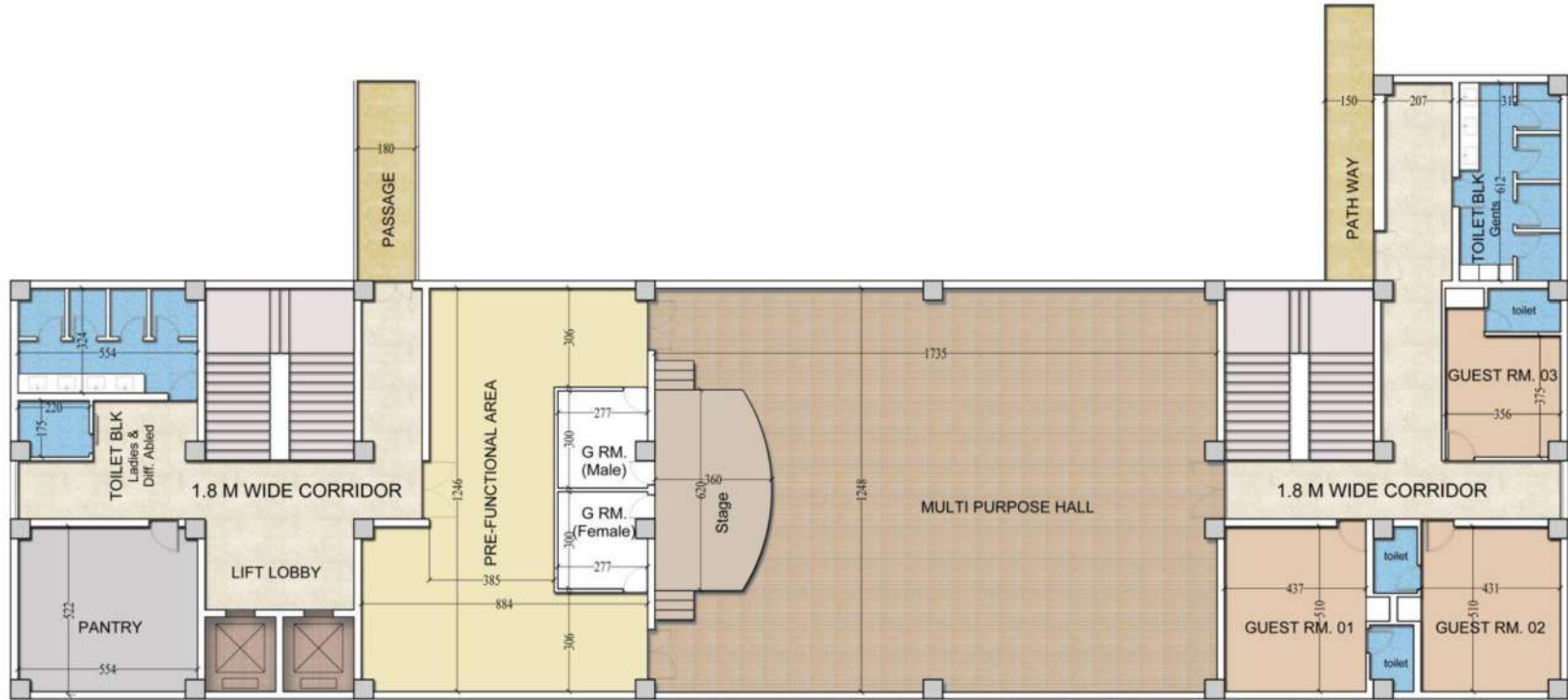

FIRST FLOOR PLAN
AREA- 621 SQ. M.

Proposed Apex Training Centre

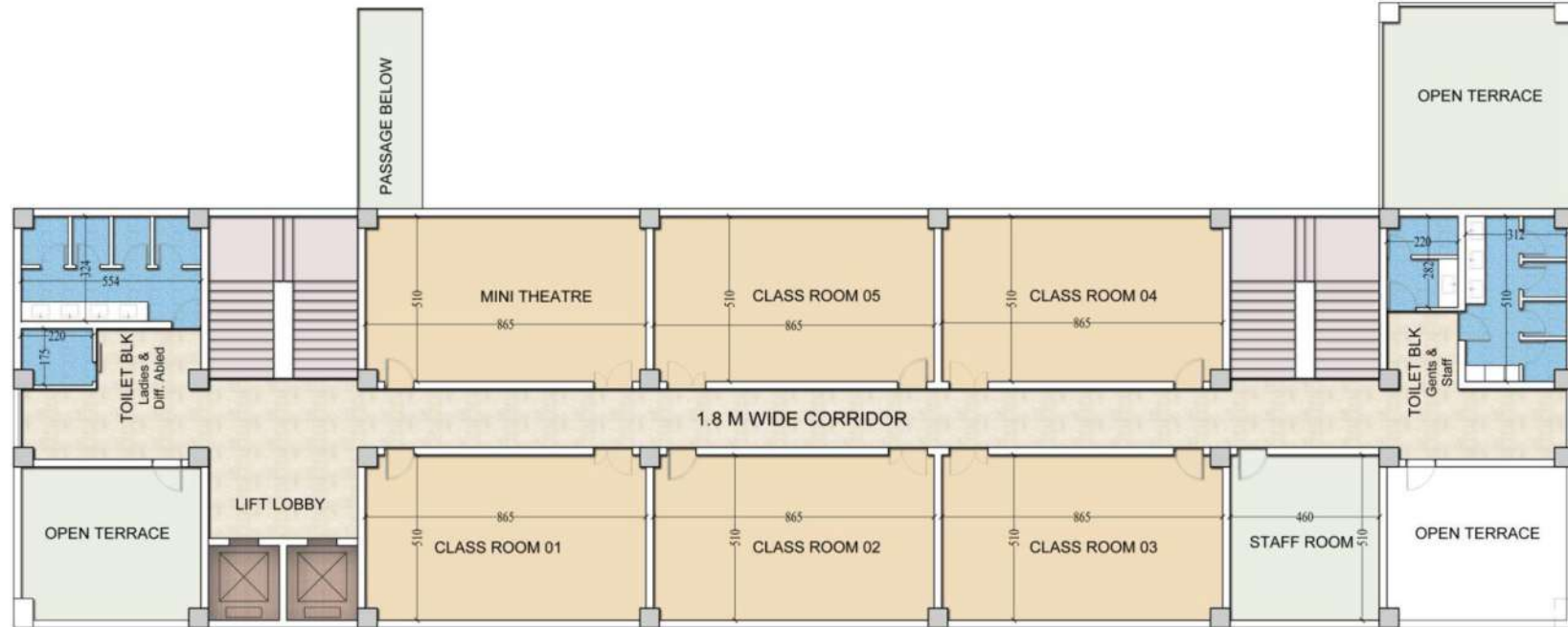

SECOND FLOOR PLAN
AREA- 563 SQ. M.

AWTC - Floor Plans

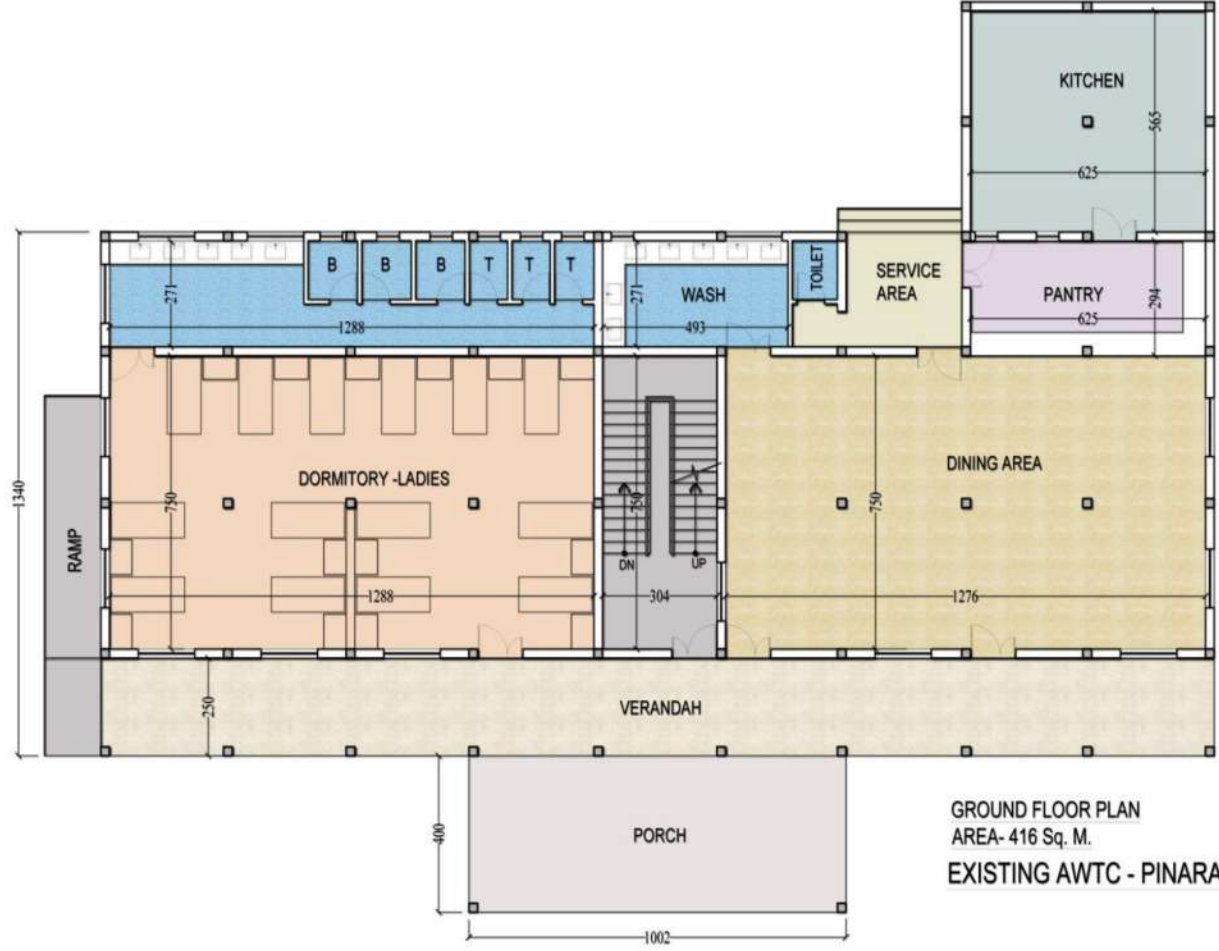

GROUND FLOOR PLAN
AREA- 416 Sq. M.
EXISTING AWTC - PINARAYI

AWTC - Floor Plans

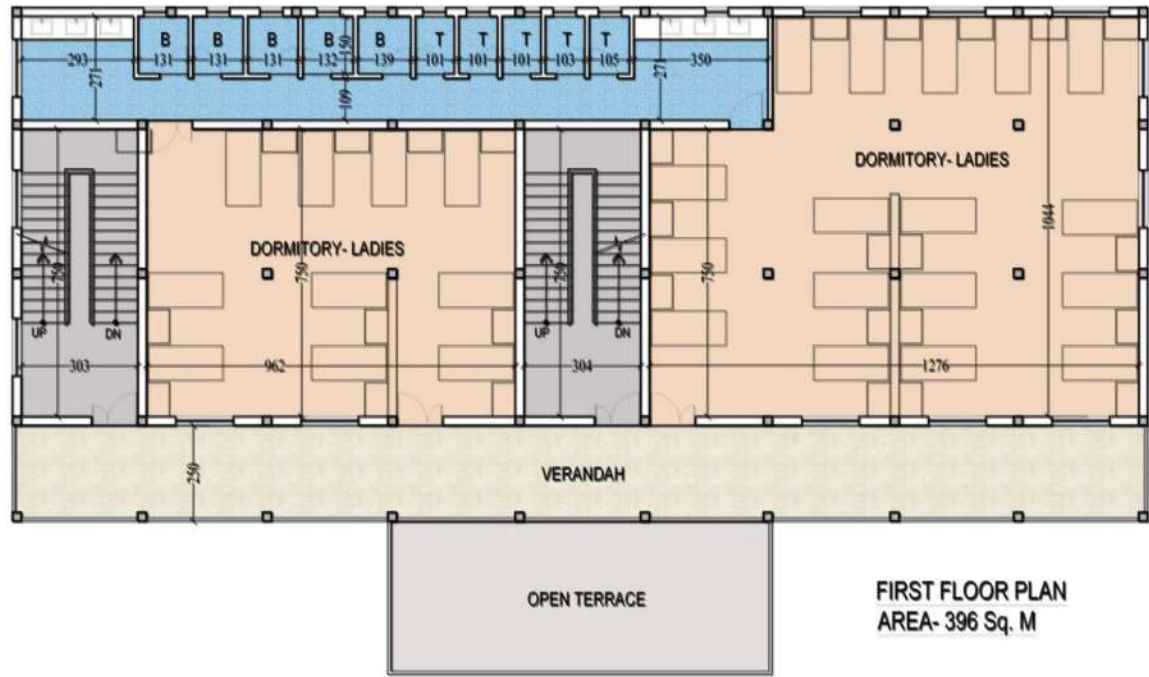

AWTC - Floor Plans

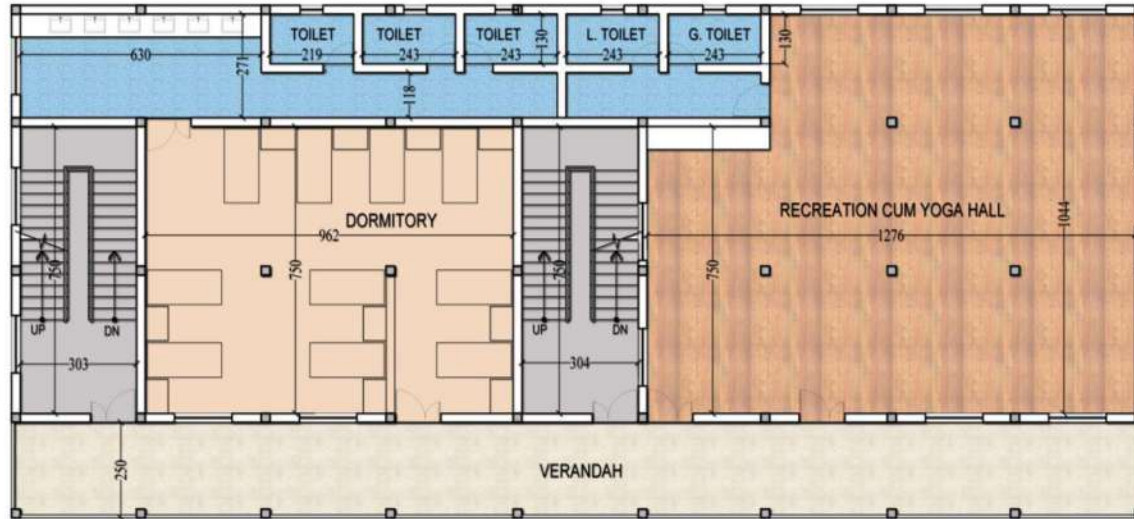

SECOND FLOOR PLAN- PROPOSED
AREA- 396 Sq. M

Balabhavan - Floor Plans



GROUND FLOOR PLAN



FIRST FLOOR PLAN